The Realms Beyond the Senses

The Reality of the Unseen

A SERIES OF THREE LECTURES BY

Dr. Frederick Finch Strong

LECTURER ON ELECTRICITY
TUFTS MEDICAL COLLEGE, BOSTON

Monday, Wednesday and Friday Evenings

October 15, 17 and 19, 1917, at 8:15 o'clock

Auditorium of Public Library
Franklin Avenue near Fulton Street, Brooklyn

Given under the auspices of the Theosophical Society
95 Lafayette Avenue, Brooklyn

The general purpose of Dr. Strong "Occult" Science of today will be t morrow, and to indicate by brilliant ar of the ways through which this change

Will Talk on Vibration.

Dr. Frederick Finch Strong, of Tufts College, will lecture on "The Realty of the Unseen Vibrations of Nature" on October 15, 16, and 17, at 8:15 in the evening, in the Brooklyn Public Library, Franklin Avenue and Fulton Streets. Dr. Strong will use a million-volt high-frequency coil, and the ultra-violet ray in demonstrations which he will give.

DR. STRONG TALK ON UNSEEN REALITIES

"The reality of the unseen" was the topic of Dr. Frederick Finch Strong's lecture, under auspices of Fiske Spiritual Church, on Pearl street, last night. The speaker, a young man, conducted an experiment. We don them and once on earth we are in this exercise. Who the value is over the physical, the material, the man, the electrical, the intellectual, the reality but as yet invisible to the material eye.

Hundreds of scientific men, says Dr. Strong, are now engaged in the study of and investigation along the lines of psychic phenomena are emphatic in their statements of the spiritual life. Science, on earth, even after he has passed over the river of death, called death. The men who value these sciences started their researches as rank materialists, avowed.

Man are both mental according to science, and the physical way to account for the difference in the mental and spiritual caliber of the great financier and the day laborer is that the rich man, by his science and life of honor and more fully developed simply because he has lived longer. He had more lives than the day laborer.

Science does admit that there are vibrations of a powerful around us at all times that it is beyond our physical senses to see or hear them, to be aware of their presence in any manner. There are other vibrations, however, which are beyond the grasp of the lay mind. We cannot understand the technical side of the question, but we have evidence, by means of scientific tests, or by other spectacular experiments, left no doubt in the minds of the audience regarding the existence of the ultra-violet ray, a higher and more powerful vibration than the famous "violet ray."

The ordinary public mind cannot often follow the scientific end of the story, still the public mind accepts the scientific proofs of the unseen. Dr. Strong does the physical vibrations, but they are to science when speaking, and they might and investigation, it takes a material life, on a high and invisible plane. It is true, but it takes a real life—that the physical over all around us, says Dr. Strong are the astral bodies of friends and relatives who have done good in the immediate past, and now stand in spiritual understanding. We cannot see them, because the matter which makes up their bodies is so fine for the physical eyes, just as the ultra-violet ray was invisible to the naked.

There are some people who are sensitive to the unseen realities. They are the psychics or mediums. They are the factory transformers of the psychic world.

Dr. Strong concluded with wonderful experiments with the ultra violet ray, a laboratory proof of the Sciance of Unseen Realities, of the spiritual and matter beyond the earthly senses.

Dr. Strong will lecture on the "Star of the east" at the First Spiritual church, Dec. 7. The third and last of the series of Remarkable Lectures will will be held the second Wednesday in January.

PROPING REALM — THE SPRINGFIELD UNI

Strong Will Be on High School Monday Evening

Dr. Frederick Finch Strong, for eight years lecturer on electricity at Tufts college, Boston, is coming to Holyoke Monday evening to speak on "The Science of the New Age."

Dr. Strong has been giving a most interesting course of lectures in Springfield the past week in Odd Fellows Hall and brings to Holyoke the famous million volt high frequency coil which he had in Springfield and which produces a discharge like a huge Christmas tree.

Experiments and demonstrations will be given and Holyoke students may look forward to a treat in this lecture which will be given Monday evening in the High school. The lecture is free to all.

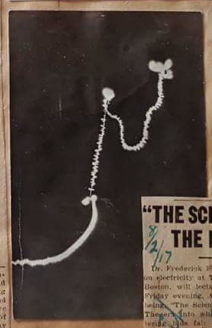

DR. F. F. STRONG.

YOKE DAILY TRANSCR

THE SCIENCE OF THE NEW AGE.

Noted Electrical Lecturer Coming to Holyoke Monday Evening.

Dr. Frederick Finch Strong, who has been giving a course of unusually interesting lectures on electricity in Springfield this week, will give a free public lecture in Holyoke Monday evening in the High school. Dr. Strong for eight years held the Chair of Electro Therapeutics at Tufts Medical College, Boston, and is a well-known authority on electrical subjects. He will bring to Holyoke his famous million volt high frequency coil, which produces an electrical display like a Christmas tree, and will conduct other interesting demonstrations of an electrical nature. His subject will be "The Science of the New Age."

The lecture will be of undoubted interest to High school students and electrical experts as well. Dr. Strong is a noted authority on this subject and has made a deep study of the force we call electricity, but which in spite of its daily use remains a mystery today as far as physical science can penetrate. Next fall, Dr. Strong has promised to come to Holyoke with the same novelty he has been giving in Springfield this week and students may look forward to his return visit with anticipation.

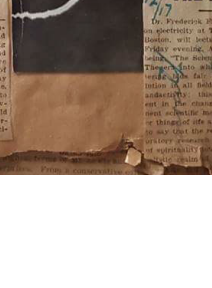

"THE SCIENCE OF THE NEW AGE"

8/3/17

Dr. Frederick Finch Strong, lecturer on electricity at Tufts Medical school, Boston, will lecture at Greenacre on Friday evening, August 3, the subject being "The Science of the New Age." Through into which the world is entering. This fair to inaugurate revolution in all fields of human thought and activity; this is already apparent in the changed attitude of eminent scientific men towards the deeper things of life and it is not too much to say that the results of modern laboratory research may infused a form of spirituality [illegible] the [illegible] of [illegible] scientific [illegible]

diamond-studded of Alpine Wonderland. Beautiful experiments are shown illustrating the power [illegible] which have carried science minds out of the realm of "dead" matter into a world of ever-living, ever-pulsating spirit.

In this lecture Dr. Strong will use his million volt high frequency coil, one of the largest ever shown on the lecture platform. It gives a radiating tree-like discharge of electric fire over three feet high. The lecture will begin promptly at 1 p. m. and will be given in the Greenleaf, the Greenacre lecture hall. All Greenacre lectures are free to the public, who are cordially invited to attend.

made by Dr Strong
for Dr Frank Draugh
Physical Laboratory
Harvard
Medical
School

THREE FREE LECTURES

By

Dr. Fredrick Finch Strong

In

BLANCHARD HALL
233 South Broadway

March 3, 10 and 12, at 8 P. M.

Wednesday, March 3rd—"Our Sleeping Selves"
The "Unconscious," "Subconscious" and "Superconscious," from the viewpoints of Analytical Psychology, Physiology, Psychical Research and Occultism.

Wednesday, March 10th—"Electricity and Life"
Modern Science says: "All is Electricity!"
Occultism says: "All is Life!"
This lecture will endeavor to show that these statements are merely expressions of one truth in different terms.

Friday, March 12th—"The New American"
Is a new type of man developing in our midst? And if so, what are his characteristics, considered from the viewpoint of Ethnology, Anthropology and Occultism.

Come and Bring Your Friends

1920

Dr. Strong's Third Class in "Etheric Vision"

Requested by those unable to enroll in the First and Second Classes

Auspices of

THE CHURCH OF THE PEOPLE

Beginning onday, February 23, at 4 o'clock P. M.

Room 200, Blanchard Building

Experiments.)

IX.—1. Other Forms of Etheric Matter.
2. Expansion of Etheric Sight Into More Extended Clairvoyance. (With Lantern Slides.)

X.—The Qualifications and Methods for Higher Occult Development. (With Lantern Slides.)

AN OPPORTUNITY FOR INDIVIDUAL PRACTICE WILL BE GIVEN AT EACH CLASS

10 Lessons—10 Dollars

MAY, 1920

Sunday Public Services

KROTONA INSTITUTE of THEOSOPHY
Mrs. Annie Besant, President

THE TEMPLE

3:00 P. M. 2130 North Vista Del Mar Ave., Hollywood, Cal.

A. P. WARRINGTON, Vice-President — A. F. KNUDSEN, Dean
Phone 57552

Sunday Afternoon, May 2, at 3 o'Clock
DR. FREDERICK FINCH STRONG
National Lecturer Theosophical Society.
Topic: "That which Persists"
—A study in discrimination between the real and the unreal.

May 16—DR. F. FINCH STRONG
"Evidences of the Universal Life."

May 23—MRS. VIRGINIA HOLBROOK
"Some Problems of Theosophy"

May 30—MR. A. P. MORAN
"Mind Development."

June 6—DR. F. FINCH STRONG
"Fundamentals of Theosophy."

9 Brief Address. Dr. Henry Finch Strong
Theosophical National Lecturer and Dean Krotona Institute
"The Wider Vision"

Admission Fifty Cents

May 11 1920
Metaphysicians May Festival

May 23. 1920
Crescent Bay Lodge
Santa Monica. Cal
The Four Forces of Nature

Apr. 4. 1920
Santa Monica C. B. Lodge
"Evidences of Life Universal"

May 12. 1920
So. Pasadena H. School

May 11. 1920
Church of People
Human experiences from a occult standpoint

May 13. 1920
Church of People
Analysis of Inner Baptism

May 16. 1920
C. B. Lodge

May 30. 1920
Church of People
"Unconscious and Subconscious and Spiritual"

May 21. 1920
Blanchard Hall Lecture
"Synthetic Art"
Showing how harmonizing sound & color will be used in the future

May 27. 1920
Church of People
"Concentration and its development"

June 3. 1920
Church of People
"Color Science — Physical astral & etheric"

JUNE, 1920

Sunday Public Services

KROTONA INSTITUTE of THEOSOPHY
Mrs. Annie Besant, President

THE TEMPLE

3:00 P. M. 2130 North Vista Del Mar Ave., Hollywood, Cal.

A. P. WARRINGTON, Vice-President — A. F. KNUDSEN, Dean
Phone 57552

Free Lectures Every Sunday Afternoon at 3 o'Clock

June 6—FREDERICK FINCH STRONG, M.D.
National Lecturer Theosophical Society.
Topic: "The Unconscious; the Subconscious, and the Superconscious."
A Search for the Real Man.

June 6. 1920. 8 P. M. L. A. Lodge

June 10. 1920
Church of People
Vivisection & Evolution of animal Psychic — elevating

June 17. 1920
Church of People
Work of Mr. Bodier — Physical

JULY, 1920

Sunday Public Services

KROTONA INSTITUTE of THEOSOPHY
Mrs. Annie Besant, President

THE TEMPLE

3:00 P. M. 2130 North Vista Del Mar Ave., Hollywood, Cal.

A. P. WARRINGTON, Vice-President — A. F. KNUDSEN, Dean
Phone 57552

Free Lecture Every Sunday Afternoon at 3 o'Clock

July 4—FREDERICK FINCH STRONG, M.D.
National Lecturer Theosophical Society.
Topic: "Psychical Research as Interpreted by Theosophy."

July 27. 1920
Santa Monica Lodge
Class.
"Permanent Atom"

AUGUST, 1920

Sunday Public Services

KROTONA INSTITUTE of THEOSOPHY
Mrs. Annie Besant, President

THE TEMPLE

3:00 P. M. 2130 North Vista Del Mar Ave., Hollywood, Cal.

A. P. WARRINGTON, Vice-President — A. F. KNUDSEN, Dean
Phone 57552

Free Lecture Every Sunday Afternoon at 3 o'Clock

Aug. 1—FREDERICK FINCH STRONG, M.D.
National Lecturer Theosophical Society.
Topic: "The Human Body as a Source of Radiant Energy."
—recent scientific discoveries regarding vibrations from living tissues.

Sept 19. 1920
Santa Monica S. S. Lodge
"Human magnetism & its healing qualities"

1930

SUMMER SUNDAY SERVICES

Blanchard Hall, 233 So. Broadway, at Eleven o'clock

DR. FREDERICK FINCH STRONG

Sunday, August 8: "The Angel of the Shadow"
Sunday, August 15: "That Which Heals"

Musical Program by Paula Dohrmann, *Soprano*; Modesta Mortensen, *Violinist*; Ruth Snow, *Pianist*.

CHURCH OF THE PEOPLE

Blanchard Hall, 233 S. Broadway, at Eleven o'clock

Sept. 5—**Dr. Frederick Finch Strong** will speak on "The Limitations of Science and How They May Be Transcended"

SEPTEMBER, 1920

Sunday Public Lectures

KROTONA INSTITUTE of THEOSOPHY
Mrs. Annie Besant, President
Mr. A. P. Warrington, Vice-President

2130 North Vista del Mar Ave., Hollywood
Phone 57552

Free Lecture Every Sunday Afternoon at 3 o'Clock

OCTOBER, 1920

Sunday Public Lectures

KROTONA INSTITUTE of THEOSOPHY
Mrs. Annie Besant, President
Mr. A. P. Warrington, Vice-President

2130 North Vista del Mar Ave., Hollywood
Phone 57552

Free Lecture Every Sunday Afternoon at 3 o'Clock

Oct. 17—FREDERICK FINCH STRONG, M. D.

Will Give Spectacular Lecture to Show Electricity at Million Volts

Dr. Frederick Finch Strong, on Electricity at Tufts College, Boston, will give a series of three popular lectures at the Woman's club building tonight and Thursday and Friday nights, March 22, 23, 24. [illegible] Strong's subject being "The Soul of the Universe."

Thousands are interested in psychic research and spectacular experiments, on the outside of the everyday world which we see, hear and touch. There is a far more real and wonderful realm pressing upon us of which we only realize what we are just beginning to recognize through science, although all the great

Dr. Strong to Describe Possibility of Sience Preventing War in Future

Dr. Frederick F. Strong, who is to [illegible] before the Woman's club [illegible] Age" is one of the experts who was [illegible] Nikola Tesla, who operated a [illegible] with his wonderful million-volt coil [illegible] Dr. Strong will show the [illegible] of the vibratory forces Tesla [illegible] to accomplish this feat. Other [illegible] brilliant experiments will be shown [illegible] invisible forces, and the human body will also be considered as a generator of "wireless" waves.

Dr. Strong to Give Closing Lecture at Woman's Club House Sunday Night

The third lecture of the series was given last Sunday afternoon by Dr. Strong [illegible] Age" at the Woman's clubhouse. In [illegible] manner he [illegible] the tedious [illegible] and stifling [illegible] experiments [illegible] the wonderful advances [illegible] modern science has already made in [illegible] day, to us, hitherto invisible [illegible] and he predicted that much greater wonders and advance in science would be made as time went on. Dr. Strong postulated that scientist had taught such things for the past twenty-five years or longer and that true [illegible] science began to study [illegible] conditions and prove them true. [illegible] do not [illegible] the tedious labor, but that they "come" to them through a small organ in the brain, called the pineal gland. Any person may develop that organ by proper methods and that reach out for the knowledge of the higher regions.

Dr. Strong will conclude his series of lectures here Sunday evening, by taking for his topic "Science and Theosophy." Next week he lectures in Grand Rapids at the Ladies' Literary club. This last lecture will be free to the public and will be at the Woman's clubhouse.

Muskegon Mich

CHRONICLE, MONDAY, APRIL 1, 1918.

Dr. Strong Refutes Theory of Darwin; Speaker Declares the Reverse is True

Not since the days when Mrs. Besant, president of the Theosophical society, was in Muskegon many years ago, has this city been visited by such an eloquent lecturer on this topic as Dr. Frederick Strong has shown himself to be in his series of talks at the Woman's club during the past week.

Dr. Strong is a prominent scientist and has studied thoroughly such subjects as Rynohism and psychic phenomena in their varied aspects.

In his lecture last night he gave a synopsis of theosophic teachings and refuted the well known Darwinian theory that mankind sprang from the apes as occult science has always claimed the reverse is true.

Dr. Strong will visit some of the cities in the northwest before reaching the national headquarters at Krotona, near Los Angeles. Here the doctor will establish a laboratory for research along scientific and occult lines.

Grand Rapids, Mich.
SATURDAY MAR 23 1918

DR. F. STRONG TO LECTURE

Dr. Frederick Finch Strong, author, scientist, student of the vacuum electrode, known as the "violet ray," will deliver a series of lectures April 2, 3 and 4, at the Ladies' Literary club.

Dr. Strong believes that the soul is only a form of energy after the death of the body, and the existence of spheres of matter and forces of which mortals have been ignorant, are now being clearly demonstrated by science.

Biological apparatus will be used in fascinating experiments to illustrate his statements. Among these are experiments showing how science has made the human aura visible.

In the three lectures, "Force and Matter in the Unseen," and "Intelligences in the Unseen," and "Science of the New Age," Dr. Strong expects to prove that much of what was once spurned as occultism is now a matter of scientific knowledge.

Dr. Strong holds degrees from Cornell, Boston university, Tufts college, Boston, and the University of Berlin and has lectured for more than 28 years on science, comparative religion and theosophy. He is now finishing an extensive tour of this country.

TO GIVE PROOF OF 'LIFE BEYOND GRAVE'

G. R. Herald

TUFTS COLLEGE PROFESSOR SAYS HE WILL DO IT IN THREE LECTURES.

Mch. 31, 18

To prove that "life beyond the grave is not a dream of the religionists, but a demonstrable, scientific fact and that there is harmony between the lines of scientific deductions and the real fundamental truths of religion, Dr. Frederick Finch Strong, a Tufts college lecturer, will speak at the Ladies' Literary club Tuesday, Wednesday and Thursday evenings at 8.

He will have a stage full of electrical appliances in which to prove his conclusions and in his first course, "Force and Matter in the Unseen," he will speak on vibration. In other courses he will speak on the phenomena of spiritualism, and will complete his lectures in the city with an imaginary visit to a scientific laboratory of the future.

GRAND RAPIDS PRESS
MONDAY APR 1 1918

Dr. Strong to Lecture.

In the first of a series of four lectures Tuesday night in All Souls' church Dr. Frederick Finch Strong of Tufts Medical college, Boston, will attempt to prove from the deductions of natural science the fact of the immortality of the soul. In his first lecture "The Realm Beyond the Senses," he will show by means of electricity the finer grades of matter and force which lie beyond the evidence of the physical senses, but which can be revealed through electricity.

Dr. Strong to Lecture?

In the first of a series of four lectures to-day [illegible] Dr. Frederick Finch Strong of Tufts Medical college, Boston, will [illegible] from Dr. Strong's deductions of natural science the fact of the immortality of the soul. In his first lecture "The Realm Beyond the Senses," he will show by means of electricity the finer grades of matter and force which lie beyond the evidence of the physical senses, but which can be

Dr. F. F. Strong will lecture at Ladies' Literary club April 2, 3, 4, his topics being "Life and Matter in the Unseen," "Intelligences in the Unseen," and "The Science of the New Age."

STRONG TALKS ON FORCE AND MATTER OF UNSEEN

"There are 40 octaves of vibration and of these only 11 are recognizable by the physical senses," said Dr. Frederick Finch Strong said Dr. Frederick Finch Strong in his lecture on "Force and Matter in the Unseen," the first in a series of four to be given in the Ladies' Literary club house on Sheldon av. R. E. Dr. Strong, who is lecturer on electrics at Tufts Medical college, Boston, and who has made various important researches and discoveries, is advertising his theory. In this course of lectures that the psychic realities will eventually be demonstrable according to science.

"The laboratory, by the aid of electricity," he said, "has already proven the existence of tremendous forces which are beyond the cognizance of the physical senses. At the present time the ultra violet ray and the X-ray are the highest rates of vibration that have been revealed. I am convinced that we shall soon be able to reach even higher forces than that of the X-ray.

"The science of the nineteenth century," said Dr. Strong, "explained the construction of the material universe upon the atomic theory that of blind force working through dead matter. The science of the twentieth century goes farther and discovers the electron, to be the unit of matter, the electron being a center of force. Beyond that is a divine intelligence which animates the universe."

Following the lecture Dr. Strong conducted many interesting demonstrations with electric apparatus."

In his lecture Wednesday night he will speak on "Life and Intelligence in the Unseen," in which he will conduct experiments with the ultra violet ray in proof of the existence of the psychic realities.

THE REALMS BEYOND THE SENSES
THE REALITY OF THE UNSEEN
A SERIES OF THREE LECTURES BY
Dr. FREDERICK FINCH STRONG, A.M., Ph.D., Sc.D.
Lecture Hall, Thursday and Friday, April 22th, 23th and 24th, 1918
at 8 o'clock P. M.
RECITAL HALL AUDITORIUM BLDG.
APR 10 1918
86
Wednesday ..... "FORCE AND MATTER IN THE UNSEEN"
Thursday ..... "LIFE AND INTELLIGENCE IN THE UNSEEN"
Friday ..... "THE SCIENCE OF THE NEW AGE"
COURSE TICKETS $1.00 SINGLE ADMISSION 50¢

Milwaukee, Wis.
April 15, 1918.

Dear Sir:-

The conflict between Science and Religion is disappearing It now seems that there is religion in science and science in religion. Scientists have been led to postulate another side to the universe - that side which the greatest philosophers and religious teachers of all ages have taught - a realm outside of the everyday world which is far more real and wonderful than that which we can see, hear and feel. Upon this hypothesis the new order of scientists have developed marvelously fine instruments as well as finer sense perception, and are now on the verge of actual demonstration of the existence of forces beyond the material world.

Dr. Frederick Finch Strong, of Tuft's Medical College, Boston, will give three lectures at Engleman Hall, Auditorium, April 23rd, 24th and 25th, at 8:15 P.M., on the following subjects:

"Force and Matter in the Unseen;"
"Life and Intelligence in the Unseen;"
"The Science of the New Age."

Dr. Strong uses a number of wonderful electrical machines (some of which are his own invention) in illustrating his lectures. He is the inventor of the first apparatus for the generation of Tesla Currents for X-Ray and medical use and also of the "Vacuum Electrode" or "Violet Ray", and is the author of several scientific text books.

These lectures will appeal to any thinker upon either religious or scientific lines and are equally attractive to the young and inquiring minds. You are earnestly requested to bring notice of them to all whom you think would be benefited thereby. The electrical phenomena alone are well worth the price of admission.

Committee of Arrangements,

Dr. O. E. Severance, Chairman.

Tickets are $1.00 for the three lectures or 50¢ per single admission. On sale at Geo. Des Forges & Co.,108 Wisconsin St.

THREE LECTURES
— ON —
"The Reality of the Unseen,"
— BY —
DR. FREDERICK FINCH STRONG
(LECTURER OF ELECTRICITY, TUFTS MEDICAL SCHOOL)
Friday Evenings, January 11th, 18th, and 25th, 1907
EIGHT O'CLOCK

ANNOUNCEMENT.

Physics of Electricity,
Electrical Physiology,
Galvanic Electricity,
Faradic Electricity,
Sinusoidal Electricity,
Static Electricity,
High Frequency Currents,
Mechanical Vibration,
Solar Therapy.

X-Ray Therapy,
X-Ray Technique,
Skiagraphy,
Radium Therapy,
Finsen Light Therapy,
Ultra Violet Light Therapy,
Incandescent Light Therapy,
Thermo-Therapy,
Induction Coils.

AT the beginning of the present year the Boston Post-Graduate School of Electro-Mechanico-Therapeutics and the Boston Post-Graduate School of Physical Therapeutics united under the name of the BOSTON POST-GRADUATE SCHOOL OF ELECTRO-THERAPEUTICS.

This School, as now organized, offers to graduates in medicine thorough and comprehensive didactic and clinical instruction in the various departments of Electro-Therapeutics under the careful direction of competent instructors.

The course will cover a period of one month, and will include the above mentioned departments, and such allied subjects as seem appropriate and helpful to those pursuing it.

1

tific proof of the [illegible]ity of Materialization, Telepathy and Clairvoyance. The permanence of the Ego and the relative unreality of the Objective.'

The lectures will be illustrated by brilliant experiments, some of which have never before been demonstrated outside the laboratory.

The course will be given twice during the ensuing year. Time and place to be announced later.

For further information apply to

MRS. L. JENNIE MILLER,
Lodge Room, 320 Huntington Chambers.

1906-7

The Cornell Medical Soc

Last evening the medical s
greeted Mr. F. F. Strong, of
senior class, with a goodly audie
and he fully met their expectat
in an admirable and masterly
dress upon "The Leucocytes of
Blood in Health and Disease
Differentiated by the Methods
Prof. Ehrlich of Berlin."

Mr. Strong is the only Ameri
who has taken this special w
of Ehrlich, and his co
oscopic slides upon
isque American col
trong spoke with s
to the investigatio
nkoff in the pathol
n and of Prof. Ehr
aining methods
e latter is that of
e leucocytes; that
he explanation of t

er introduced the
aining the compos
and the function o
it, especially the
e study of these
g facilitated by t
staining which
escribed. After a
the various forms o
and their origin
ected to explain
the part they play

nner very discre
how they appre
liminate foreign m
m, especially bact
matter in the var
s of the amœbas
concluded with an
count of the leucoc
ling gradation of

address a short for
as opened during w
added a few supplem
s and expressed h
gratified that this
ess was given by a
rofessor
had mounted a n
ber of his slides under microsc
for the inspection of the audi
and the illustration of the staff
methods.

Cornell
Sun.
1894
(my first lecture
F.F.S

"Symphonic Healing"

A new method for the treatment of disease by the simultaneous use of musical, colored light, delicate perfumes, and electrical high-frequency currents, all the vibrations being harmonically related and attuned to the receptivity of the individual patient.

Health and Harmony are terms so frequently associated as to be often employed synonymously; without harmony perfect physical and mental health is impossible.

"The Human organism may be compared to a symphony orchestra,—the different organs representing the various instruments, while the individual players may be likened to the nerves and ganglia governing each function, controlled and supervised by the conscious intelligence through the central nervous system (analogous to the Conductor, or Musical director). Suppression or alteration of any one function disturbs the equilibrium of the whole body, just as a single instrument playing out of tune will destroy the harmony of an entire orchestra." (Quoted from "Modern Electro-therapeutics," by Dr. F. F. Strong.)

The healing of discordant mental and physical conditions by the use of color, music, perfume, etc., was used as a method of therapeutics in Ancient Greece and was mentioned by Pythagoras and Hippocrates. It was used not only to restore but to promote and maintain physical and mental health. The recognition and use of this harmonic relationship between the human organism and its environment had undoubted influence in producing the perfection of body, clarity and poise of mind and flexibility of the emotions for which the ancient Greeks were noted.

The present age, with its crash and jar,—stress and strain,—headache and nerve tension,—is the direct antithesis of the "Golden Age" of Greece. That this era of iron and brass should have produced a type of disease unknown to previous periods is only natural when we consider the discord in our

OF MEDICAL THERAPY or
PHONIC HEALING

h Strong, Lecturer on Electricity at
in charge of this department, has been
for the past fifteen years. He is well
electricity as applied to human heal-
is successful work with what is known
rrents," and has perfected something
as been waiting for centuries.

th its crash and jar,—stress and strain,
tension, is urgently in need of new
of treatment. For those who are un-
possess sensitive, high-strung tempera-
e overworked musician and singer, this
as a veritable boon.

cy currents introduced to the medical
ong in 1896 are not true electrical cur-
vibrations electrically generated which
agment the vital currents generated by

its most modern form, and modified
is not a stimulant but acts as a gen-
and no sense of shock whatever is felt
ctric currents. It relieves congestion,
alleviates pain. Impaired vitality, due
rwork, is absolutely benefited by this
ole nervous system is tuned up. In
inflammatory, nervous, or reflex nature,
e the bodily force or vigor has been
use or bad training, it is of incalculable
the latest scientific word in this field

e had either by Dr. Strong personally,
s under his direct supervision, accord-
eriousness of the case.

terms upon application.

Em[illegible] s. Mus Thos church.
May 11, 1919
ure, Dr. Frederick F. Strong
Subject:—Psychic Problems in the World War

This scrapbook was assembled by Mrs Strong. Her Husband died and she decided that Victor Endersby could use it to greater advantage, as a theosophist, than she. She entrusted it to him and he has loaned it to me. It will show that Strong was doing "Kirlean photography" possibly as early as 1907 or so.

The data includes some information on plant rhythms, plant "emotions — etc"

Ben Pietsch.

Santa Monica, California

REV. GEORGE W. OWEN, PASTOR
RESIDENCE, 40 OAK STREET
TELEPHONE, 7 W

First Congregational Church

HYDE PARK, MASSACHUSETTS

JOS. KING KNIGHT, CLERK
1323 W. RIVER STREET
TELEPHONE 439

February 3, 1917.

Dr. Frederick Finch Strong.
176 Huntington Avenue,
Boston, Mass.

My dear Dr. Strong:-

Many of our people were delighted with your lecture on The Science of the New Age, given in our church on January 21, 1917. I think the thing that impressed them most through the wonderful experiments and your explanation was the change in the theory of scientists from the material atom as a basis for the universe to the electron, which may be called spiritual. You have a great mission in this field, which you are well qualified by knowledge and experience to fulfil.

Sincerely yours,

Geo W Owen

Springfield, Mass. Oct 2 '32

Offering

1915-17

DR. FREDERICK FINCH STRONG
176 HUNTINGTON AVENUE
BOSTON, MASS.

Doubtless in the course of your work you have frequently been called upon for help and spiritual council by earnest souls who are in danger of being driven out of the Church into agnosticism by the apparent conflict between the teachings of religion and the statements of Science. Arguments based on faith, analogy and recorded teachings do not weigh with these perplexed souls when opposed by the apparently contradictory evidences of the scientific laboratory.

The message I present in the form of a lecture, (a prospectus of which I enclose,) proves by experiment that the most recent discoveries of modern science are in accord with the basic facts of religion. By quotations from the most eminent modern scientists and by the brilliant experiments performed on the lecture platform, I show the idealistic and spiritual tendencies of the "Science of the New Age."

This lecture is presented with a serious purpose, but is nevertheless of a popular nature on account of the experiments shown. It is suitable for delivery under the auspices of Churches, Church Societies, the Y. M. C. A., Lyceums and Chautauquas.

My large Tesla Coil can be used in any hall equipped with the dinary 110 volt alternating electric light current; no special ing being required.

For details as to terms, dates, etc., write to me personally at above address. The enclosed press notices will give you her information.

Very truly yours,

Springfield, Mass. Oct 22-24-26

Offering.

for the lecture on Thursday.

established a postal savings
was in successful opera-

make there is at least four million
the end of the lecture

for a single
Mrs. Guebelle,

New York World. Oct. 7, 17

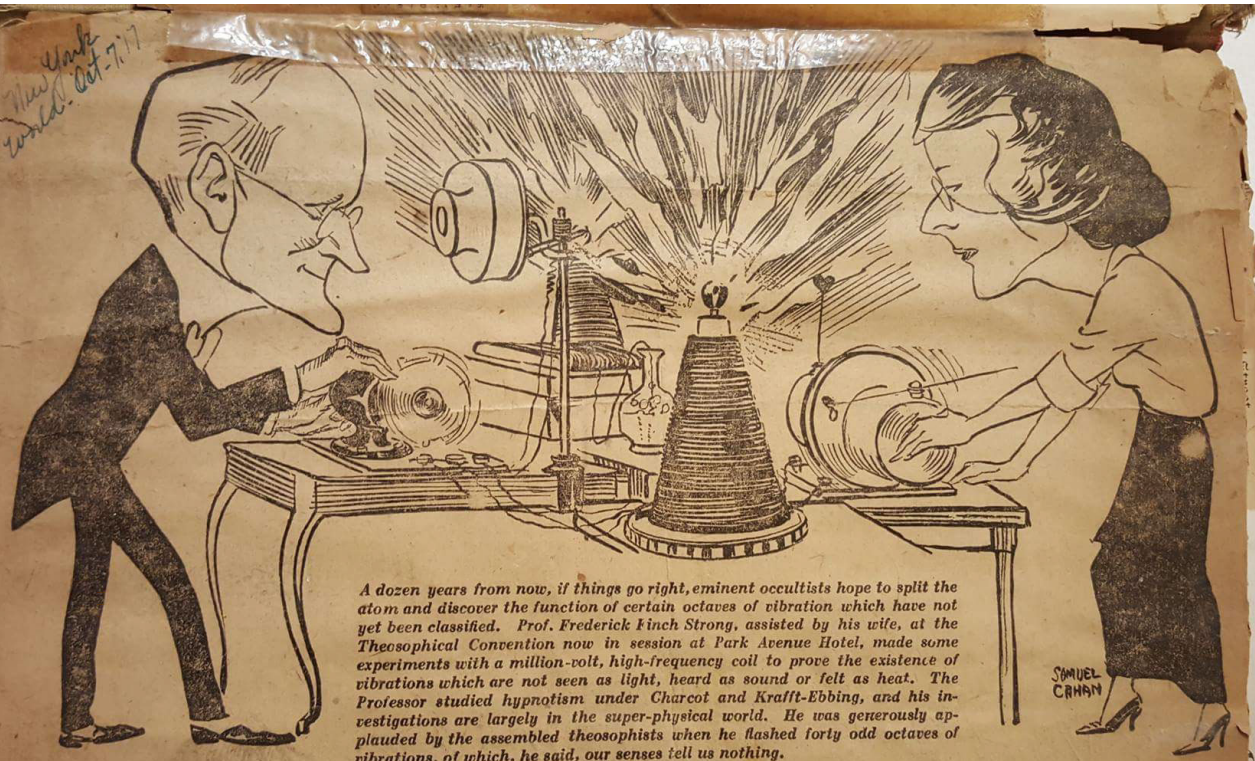

A dozen years from now, if things go right, eminent occultists hope to split the atom and discover the function of certain octaves of vibration which have not yet been classified. Prof. Frederick Finch Strong, assisted by his wife, at the Theosophical Convention now in session at Park Avenue Hotel, made some experiments with a million-volt, high-frequency coil to prove the existence of vibrations which are not seen as light, heard as sound or felt as heat. The Professor studied hypnotism under Charcot and Krafft-Ebbing, and his investigations are largely in the super-physical world. He was generously applauded by the assembled theosophists when he flashed forty odd octaves of vibrations, of which, he said, our senses tell us nothing.

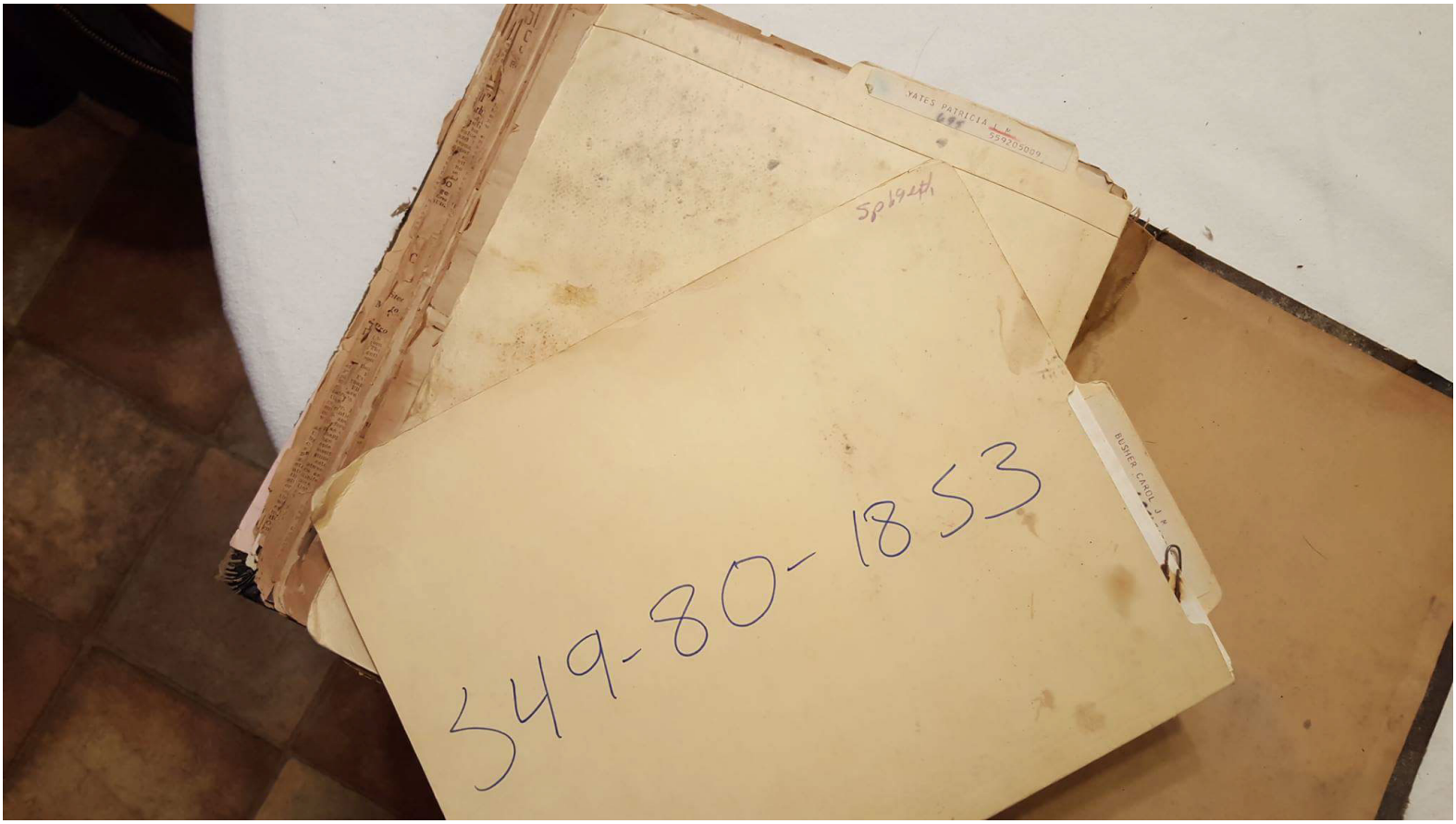
YATES PATRICIA
559205009
BUSHER CAROL J. H.
549-80-1853

and Dentists.

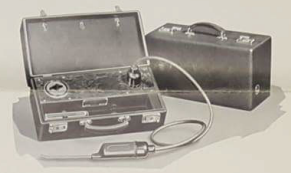

COMPACT
ECONOMICAL
EFFICIENT
DEPENDABLE

A WRITTEN TWO-YEAR GUARANTEE

BRISTOW & COMPANY
MANUFACTURERS OF THERAPEUTIC APPARATUS
SINCE 1923

PRICE $175.00
F.O.B. Chicago, New York or Boston

★ Designed to meet the needs of the general practitioner; combining all the salient features necessary in the treatment of indicated diseases by short wave therapy. Ample power, light weight, efficient and economical in price and operation.

★

Backed by the "BRISTOW" guarantee of satisfactory service.

★

BRISTOW & COMPANY
MANUFACTURERS OF

COLD-RAY
ULTRA VIOLET LAMPS
BRISTOW & COMPANY, INC.

16

Angstrom's Units

7200 Positives - Red - in Sunlight

5790 — ORANGE-YELLOW
5436 — GREEN
4916 — TURQUOISE
4358 — BLUE
4047 — VIOLET
3906
3650 — 3660
3650
3341
3126
3022
2967
2894 — glass limit
2804
2753
2652
2536
2483
2399
2378
2262
2053
2028
1973
1942
1849

Visible Light - Octave.

Limit of Vision

(an angstrom unit is one ten-millionth of a millimeter)

Ultra-Violet Spectrum of Cold-Ray Ultra-Violet Quartz Lamps as shown by a Schumann photographic plate. Wave-length of prominent lines of the Spectrogram has been indicated in Angstrom Units.

ULTRA VIOLET

As compared with the Spectra of earlier forms of Ultra-Violet energy from mechanical sources, the Cold-Ray Spectrum is seen to represent an increase in energies effective in producing chemical change.

Spectrogram of Dr Strong's "Cold Quartz" Mercury Ultra-violet Radiation.

COLD-RAY
ULTRA VIOLET LAMPS
BRISTOW & COMPANY, INC.

16

4358
4047
3906
3650
3341
3126
3022
2967
2894
2804
2753
2652
2536
2483
2399
2378
2262
2053
2028
1973
1942

Ultra-Violet Spectrum of Cold-Ray Ultra-Violet Quartz Lamps as shown by a Schumann photographic plate. Wave-length of prominent lines of the Spectrogram has been indicated in Angstrom Units.

As compared with the Spectra of earlier forms of Ultra-Violet energy from mechanical sources, the Cold-Ray Spectrum is seen to represent an increase in energies effective in producing chemical change.

OFFICERS

WILLIAM W. WORSTER, M. D.
PRESIDENT
205 SOUTH MISSION DRIVE
SAN GABRIEL, CALIF.
ALHAMBRA 108

CLINTON D. HUBBARD, M. D.
VICE-PRESIDENT
6565½ PACIFIC BLVD.
HUNTINGTON PARK, CALIF.
DELAWARE 2978

HERBERT V. MELLINGER, M. D.
SECRETARY-TREASURER
806 DETWILER BLDG.
412 W. SIXTH ST., LOS ANGELES
TUCKER 8352

OFFICIAL JOURNAL
MEDICAL HERALD AND PHYSIOTHERAPIST

Pacific Physiotherapy Association

Los Angeles, California

EXECUTIVE COMMITTEE

CHARLES WOOD PARRETT, M. D.
CHAIRMAN
LOS ANGELES

CORA SMITH KING, M. D.
HOLLYWOOD

HERBERT SCHOLTZ, M. D.
OAKLAND

HOWARD C. BLAUGHTER, M. D.
LOS ANGELES

J. SEVERY HIBBEN, M. D.
PASADENA

March 11, 1930

Cora Smith King, M. D.,
HOLLYWOOD HOSPITAL,
Hollywood, Calif.

Dear Doctor King:

I understand that several months ago you purchased a Cold Ultra-violet Generator. I am interested to know if such is the case, and, if so, will you please tell me your experience with it to date.

Cora King
F.F.S.

With kindest personal regards, I remain

Yours very sincerely,

Herbert V. Mellinger

HVM/V

Herbert V. Mellinger, M.D.

CORA SMITH KING, M.D.
HOLLYWOOD

March 12, 1930.

H. V. Mellinger, M. D., Secretary,
Pacific Physiotherapy Association,
Los Angeles, California.

Dear Doctor Mellinger:

Replying to your inquiry of March 11, I will say that I purchased a Cold-Quartz Ultra-violet generator some months ago. I am more than delighted with results to date, and I have sold my water-cooled lamp.

I find that the new lamp has the following advantages over the water-cooled type:

(1) It is easily portable by hand, and can be taken into an automobile without hazard.

(2) The Cold-Quartz burner does not develop a heat intense enough to injure the body tissues when actually contacting them.

(3) Because the Cold-Quartz burner can be brought into close proximity with the tissues, the new lamp renders available wave-lengths of the Mercury spectrum shorter than the bactericidal wave-lengths obtainable from the water-cooled lamp.

(4) Because of the relative intensity of its rays, the time of exposure with the Cold-Quartz light is cut down to one-sixth of the radiation time necessary with lamps of the water-cooled type. For instance, ten seconds with the Cold-Quartz burner will do more in the nostril than one minute will do with the water-cooled light through the nasal four-inch quartz rod.

(5) Used in the lower orifices of the body the new lamp is incomparable. Hemorrhoids, fissures, ulcers, infections of the urethra, cervix, and of other mucosa, can be treated with the Cold-Quartz burner by direct contact. Blood vessels, nerves, and other tissues, are healthfully stimulated at the same time.

(6) For skin lesions, a three-minutes contact with the Cold-Quartz light gives a peeling reaction. The skin cases praise the new lamp.

Yours very sincerely,

Cora Smith King

CORA SMITH KING.

TREATMENT FOR DEAFNESS WILL BE EXPLAINED

More than 200 members of the visiting staff of Monte Sano Hospital and their friends have been invited to the hospital tonight to hear an address on electrical vibrations and radiant energy in application to disease and see a demonstration of a new treatment for deafness—the "photosonic synchronizer" recently invented by Dr. Frederick Finch Strong of Hollywood. Dr. James M. Watson, pediatrician of the hospital, will be on the program to discuss Dr. Strong's inventions and the practical application of his theories, particularly in connection with children's ailments.

Believing that every organ and cell responds to definite vibrations or key-notes and that disease and discord are closely related terms, Dr. Strong for more than 30 years has tested all available forms of vibratory and radiant energy in the attempt to evolve a truly scientific system of physical therapeutics.

Tonight for the first time he will explain ultra-violet technic which has enabled him successfully to regenerate the skin in faces pitted by small-pox or similar pustular diseases hitherto impossible of correction.

NEW MEANS TO AID DEAF ON DISPLAY

L.A. Times 4/18.

Monte Sano Hospital's Staff to See Dr. Strong Invention Demonstrated

More than 200 members of the visiting staff of Monte Sano Hospital and their friends have been invited to the hospital tonight to hear an address on electrical vibrations and radiant energy in application to disease and see a demonstration of a new treatment for deafness, the photosonic synchronizer, recently invented by Dr. Frederick Finch Strong of Hollywood.

Dr. James M. Watson, pediatrician of the hospital, will discuss Dr. Strong's inventions and the practical application of his theories, particularly in connection with children's ailments.

Believing that every organ and cell responds to definite vibrations or keynotes and that disease and discord are closely related terms, Dr. Strong has for more than thirty years tested all available forms of vibratory and radiant energy in the attempt to evolve a scientific system of physical therapeutics.

Tonight for the first time he will explain ultra-violet technique which has enabled him successfully to regenerate the skin in faces pitted by smallpox or similar pustular diseases hitherto impossible of correction.

Dear Doctor: I have faithfully tried this treatment and from wonderfully helped

Elizabeth Kelly

TO THE MEDICAL PROFESSION

Announcing

THE STRONG THERAPEUTIC INSTITUTE

BY

FREDERICK FINCH STRONG, M.D.

Former Lecturer on Electrotherapeutics, Tufts Medical College, Boston (1903 to '15)

Member American Editor's and Author's Association, Pacific Physiotherapy Association, Etc.

Author of

"HIGH FREQUENCY CURRENTS" (Rebman, N. Y., 1908)

"MODERN ELECTROTHERAPEUTICS" (Rebman, 1908 and '16)

1795 EL CERRITO PLACE

HOLLYWOOD, CALIFORNIA

Phone GRanite 2883

6-B B.coli
Through Pharyngeal
Applicator - Quartz tipped
Distance - grid to culture
6-1/8 inches
Time - 1 minute
T. D. Buckwalt

6-A B.coli
Through Pharyngeal
Applicator - Quartz tipped
Distance - grid to culture
6-1/8 inches
Time - 3 minutes
T. D. Buckwalt

8-F B.coli
Through 6¾x¼ inch Quartz rod
Distance - grid to culture
9¾ inches
Control unexpo
T. D. Buckwalt

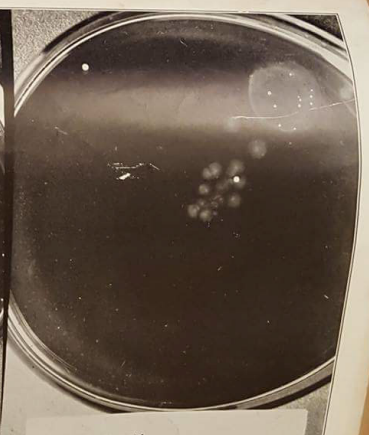

8-E B.coli
Through 6¾x¼ inch Quartz rod
Distance - grid to culture
9¾ inches
Time - 15 seconds
T. D. Buckwalt

WHO'S IMPORTANT IN MEDICINE

A Biographical Encyclopedia of Physicians, Surgeons, Medical Educators and Hospital Administrators

compiled and published by
INSTITUTE FOR RESEARCH IN BIOGRAPHY
(Incorporated 1936)

296 Broadway New York 7, N. Y.

Telephones: COrtlandt 7-2457
7-2458

Office of the Editor

PUBLICATIONS
WHO'S IMPORTANT IN ART
WHO'S IMPORTANT IN EDUCATION
WHO'S IMPORTANT IN ENGINEERING
WHO'S IMPORTANT IN GOVERNMENT
WHO'S IMPORTANT IN LAW
WHO'S IMPORTANT IN LITERATURE
WHO'S IMPORTANT IN MEDICINE
WHO'S IMPORTANT IN MUSIC
WHO'S IMPORTANT IN RELIGION
WHO'S IMPORTANT IN SCIENCE
BUSINESS EXECUTIVES OF AMERICA
BIOGRAPHICAL ENCYCLOPEDIA OF THE WORLD

January 24, 1944.

Dr. Frederick F. Strong,
6129 Fountain Ave.,
Hollywood,
Los Angeles, Calif.

Dear Dr. Strong:

Your biography has been edited and is now submitted to you prior to publication in WHO'S IMPORTANT IN MEDICINE, which records the careers of Outstanding Physicians, Surgeons, Medical Educators and Hospital Administrators.

Please go over this sketch carefully, making any corrections or changes you desire, and then return the proof to me with your personal signature of approval.

Should you like to own a copy of the forthcoming volume, containing your biography, a reservation card is enclosed for your convenience.

Sincerely yours,
Robert Tilton,
Associate Editor.

Soon To Be Published. . .
WHO'S IMPORTANT IN MEDI

A Biographical Encyclopedia of Physicians, Surgeons, Medical Educators and Hospital Administrators

WHO'S IMPORTANT IN MEDICINE

BEST, CHARLES HERBERT, M.D., Physiologist and co-discov-
erer of insulin, was born in West
Pembroke, Me., February 27, 1899,
the son of Herbert Huntis, M.D.,
and Luella (Fisher) Best, both of
Canada. He was educated at the
University of Toronto, from which
he received degrees of B.A., M.A.,
and M.D., and at the University of
London, England, where he won
the degree of D.Sc. On September
3, 1924, he married Margaret Hoop-
er Mahon, and they have two sons
—Charles Alexander and Henry
Bruce Macleod. Dr. Best began
his career as a fellow in the de-
partment of Physiology at the Uni-
versity of Toronto in 1920. From
1922 to 1932 he was research mem-
ber of the Connaught Laboratories,
University of Toronto, of which he
has been Associate Director since
1932. Since 1923 he has been re-
search associate in the Banting-
Best Department of Medical Re-
search. Dr. Best was assistant pro-
fessor of physiological hygiene at
the University of Toronto from
1926 to 1929, since which time he
has been acting head of the De-
partment of Physiological Hygiene,
and professor and Director of the
Department of Physiology. In 1921
Dr. Best and Sir Frederick G.
Banting discovered a remedy for

BALFOUR, DONALD CHURCH, M.D., Chief of the Division of
Surgery of the Mayo Foundation,
Professor of Surgery at the Grad-
uate School of the University of
Minnesota, and Director of the
Mayo Foundation for Medical Edu-
cation and Research, was born in
Toronto, Ontario, Canada, August
22, 1882, the son of Walter and
Alice (Church) Balfour. He re-
ceived his preliminary education
at the Hamilton Collegiate Insti-
tute and was graduated from the
University of Toronto with his
M.B. in 1906. Dr. Balfour re-
ceived his M.D. from this institu-
tion in 1914 and received the honor-
ary degree of LL.D. from Carleton
College in 1934, and the degree of
D.Sc. from McMaster University,
1941. On May 28, 1910, he married
Carrie Louise Mayo. Dr. Balfour
began his career as assistant in
pathology at the Mayo Clinic in
1907. He was clinical assistant in
1908 and was appointed junior sur-
geon in 1909. In 1912 he became
Head of a Section in the Division
of Surgery of the Mayo Clinic and
has been Chief of the Division of
Surgery in the Mayo Foundation
since 1923. Dr. Balfour has been
professor of surgery in the Grad-
uate School of the University of
Minnesota since 1923. In 1935 he
was appointed Associate Director
of the Mayo Foundation for Medi-
cal Education and Research, serv-
ing in this capacity until July 1,
1937, since which time he has been
Director. Dr. Balfour is Fellow,
Regent and Past President of the
American College of Surgeons and
Fellow and Chairman of the Sur-
gical Section of the American
Medical Association (1928-29). He
is honorary fellow of the Royal

CARREL, ALEX
Nobel Prize Wi
Lyon, France.
son of Alexis
Ricard. In 1913
de la Motte. Dr.
cated at the Univers
and Dijon, receiving
L.B. in 1896, Sc.B. in
M.D. in 1909. Numerous
degrees have been con
Dr. Carrel by American
universities.
internship i
1900, he join
Lyon, where
the Faculty of
In 1905 he en
Institute for
New York C
ber in 1912.
won the Nob
blood-vessels and
organs. In 1931
Nordhoff-Jung Ca
1937 won the Newm
Award of the Universa
He retired from the Rock
stitute in 1939, after ser
number of years as He
Division of Experiment
Commander of the Fren
of Honor and of the Ord
pold of Belgium. Dr.
received many decoration
foreign countries. In additio
numerous papers on biology
surgery, he is author of "Le goit
cancéreux," "The Treatment of In
fected Wound," "Man, the Un-
known" and "The Cultivation of
Organs" (with Charles A. Lind-
bergh). Address: Rockefeller In-
stitute, 66th St. and York Ave.,
New York, N. Y.

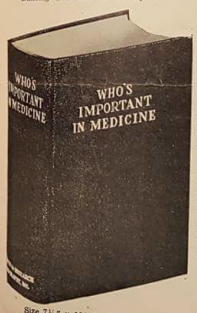

Size 7¼" x 10½". Beautifully bound and printed on white coated stock.

WHO'S IMPORTANT IN MEDICINE is a Biographical Encyclopedia containing an authentic record of Physicians and Surgeons in all branches of the field of Medicine.

The book is edited in "newspaper style" and is easily readable. The facts are fully stated. There are few abbreviations.

Completely fresh and up-to-date. A large advance sale makes possible its low price.

Published by
Institute for Research in Biography, In
296 Broadway New York 7, N. Y.

OFFICE OF

The Times-Mirror Company

PUBLISHERS OF

Los Angeles Times

FOUNDED BY HARRISON GRAY OTIS, DECEMBER 4, 1881

LOS ANGELES, CAL.

TIMES BUILDING
FIRST AND BROADWAY

OFFICERS AND DIRECTORS
HARRY CHANDLER
PRESIDENT AND GENERAL MANAGER
MARIAN OTIS-CHANDLER
VICE-PRES. AND SECRETARY
F. X. PFAFFINGER
TREASURER
HARRY E. ANDREWS
ASSISTANT GENERAL MANAGER AND MANAGING EDITOR
MRS. MABEL OTIS-BOOTH

July 1, 1919

Dr. Frederick Finch Strong,
Kratona, Hollywood, Calif.

My dear Dr. Strong:-

I am enclosing clippings of my stories in the Los Angeles Times on June 27th and 30th, reporting two of the three lectures delivered by you in Blanchard Hall.

The subjects covered by your able lectures were so broad in scope, and so tremendously important and all-embracing, that it was rather difficult to compact them into a brief, and hastily-written newspaper report, and yet preserve the spirit and correct aspect of your theme. If, therefore, my stories were not altogether misleading or incorrect in essentials, I'm sure you will forgive the errors in other respects.

I will make an effort to start work on the illustrated story we have discussed some time ago in a few days.

Hoping to have the pleasure of meeting you soon, I am,

Yours sincerely,

A M Roehler

Lecture 1

THURSDAY, JUNE 26

E AND MATTER IN THE UNSEEN"

ure is designed to show how far our present
nce has carried us into the realms beyond the
bject of "Vibration" will be considered, and
show by experiment how science has demon-
tence of some forty-six octaves of vibrations
nses tell us absolutely nothing. In this con-
se his Million-volt High-frequency coil, one
et shown on the lecture platform; it pro-
us discharge resembling a branching tree
e nearly four feet in height.

Lecture 2

RIDAY, JUNE 27

ELLIGENCE IN THE UNSEEN"

c men have stated, after years of
hat **"There is no Death!"**—that the
live on different planes of conscious-
uitable conditions, give us proof of
ce has taught this for ages. Dr.
nentally how matter and force too
nses can be made perceptible by
phenomena of Spiritualism will be
standpoint of Physical and Occult
iments, with the ultra-violet rays
thod by which science has made

Lecture 3

SUNDAY, JUNE 29

"THE SCIENCE OF THE NEW AGE"

In this lecture Dr. Strong will discuss the process, long known to Occultists, but just beginning to be recognized by Science, whereby man may obtain direct knowledge of higher planes of life through the development of supernormal powers latent in the human organism. These faculties have already been used in founding the new science in "Occult Chemistry." Brilliant experiments will be shown demonstrating the existence of etheric and super-gaseous matter. The lecture will conclude with a description of an imaginary visit to a Scientific Laboratory of the future.

Tickets for the Lectures may be procured from Mrs. Callighe, 435 Blanchard Building, Telephones 10082, Pico 3279, Mondays, Thursdays, Fridays, and Sundays, after service, Church of the People.

Single Lecture, 35 cents; Three Lectures, 75 cents.

ALL VIBRATIONS.

"Late discoveries in various scien-
tific laboratories in the last fifty
years have given us data and in-
struments by which we now can
prove there are some forty-six oc-
taves of vibrations of which our
senses tell us absolutely nothing.
Yet they exist, and we now know
the things we see and hear and feel
are matters of vibrations," he de-
clared.

"In other words, there are invis-
ible worlds all around us—invisible
because our senses are not able
to register them, and yet we are
able to give proof of their existence
by laboratory methods."

The science of today is proving the
unbroken unity of life, Dr. Strong de-
clared. Today history, chemistry,
physics, all dovetail. All chemistry
is physical and all chemistry
chemical, he said. The same physics
now is physical and all physics
that dry years ago turned its at-
tention toward tearing down reason
is religion, is now working to
bides these same essentials. "
"We can hear only a little more
on ten octaves of sound while
d sense two octaves of sound

Today science accepts the belief
that all matter finally resolves itself
into electrons, which are living con-
ters of positive and negative force
and that the atom in its constru
tion is modeled after the great uni
verse of which the earth is but a
small planet. Dr. Strong declared
"Science has de-materialized mat
ter. Within the next two decades or
thodox science will acknowledge
life is continuous. The world has
rested too long on the opinions of
others. The times have changed
Today it is perfectly respectable to
discuss these things and to assert
there is no death and to assert
continuous and intelligent," he said.

One of the features of the ex
periments performed was the taking
into his body of a current of 500,000
vibrations a second, with which he
lighted a lamp in his hand. The
experiments in which vacuum tubes
picked up currents otherwise unno
ticeable, were enthusiastically re
ceived.

POPULAR LECTURE SERIES TO CLOSE SUNDAY NIGHT

Dr. Frederick Finch Strong, widely
ly known as a scientist and inter-
ting lecturer, has been giving a series
of popular lectures during the week
under the auspices of the Church of
the People, which have been largely
attended. He will give the second
lecture of the series Sunday even-
ing in Blanchard

THE REALMS BEYOND THE SENSES

The Reality of the Unseen

A Series of three Lectures by Dr. FREDERICK FINCH STRONG, Lecturer on Electricity, Tufts Medical College, Boston, MONDAY, TUESDAY and WEDNESDAY Evenings, Oct. 29, 30 and 31, at 8 o'clock Odd Fellows Hall, Pynchon Street, Springfield, Mass.

Given under the auspices of the Theosophical Society

The general purpose of Dr. Strong's Lectures is to prove that the "Occult" Science of to-day will be the "Orthodox" Science of to-morrow, and to indicate by brilliant and spectacular experiments some of the ways through which this change is being brought about. Dr. Strong has several new experiments for demonstration.

Springfield Mass. Oct 28 1917

1917

From the Springfield Union.

DR. STRONG PREDICTS THAT TUITION WILL REPLACE REL SON IN FUTURE.

In the third lecture of his series in Fellows' Hall, last night, Dr. F. F. S foretold that the knowledge of the would be obtained through intuition not through the laborious matter processes of the nineteenth century, devoted to reason.

In his previous lectures of the Dr. Strong had demonstrated the bilities of bringing inharmonious instruments in accord, through the of step-down or step-up transformers. f his demonstrations last night was ntil the tuning coil was adjusted to art of the apparatus in full rapport, hich the experiment proceeded amid his was purposely shown, to enable dience to follow the "tuning up" these transformers. The people of ure, Dr. Strong predicted, would e to attune themselves when suffe m inharmonious vibrations, and the would be accomplished by means ep-up" transformers located in the very individual, these "transformers g known to medical science under es of the pituitary body and the pineal d, which are organs for the senses sight and inner hearing — or the tion.

lcohol and tobacco, said Dr. Strong very bad effects upon the pineal gland he pituitary body, the organs of m, and if indulged in by those who are oring to develop these bodies, the would be serious, producing spiri ental troubles. That is why the puts universal brotherhood at ciple and requirement of member

April, 1928

nd

ry vapor tubes and ght, in the same row, the Neon tubes, both

e of rendition of the so evident that no

row are pictures of the following radia-

iolet and ultra-violet hree following lines: U., Ultra-violet trip-

quality of light used bout 4200 A. U. and placed at about 4100

hed through a yellow- corresponding to the ith a visual dominant

otographed through a roup of the spectrum, lines in the Red, Or- 00 A. U. The dom- 0 A. U.

phasize the selective e of the photographic ed by them.

he Society of Motion ones on light filters, mns of THE AMER- this time, treats the eproductions and dis- that the writer refers all further information

en of especial value as es.

s to be opened for the ht groups through this

e "Blue Ultra-violet" ammatic statement in early seventies:—

e Electricity." (foot- H. P. Blavatsky; 1877.

f an injustice. These ical, they are not just ted to exhibitors are briefly and clearly so he idea and put it into many interesting feat- FILM DAILY YEAR each yearly subscrip-

Public Opening of the New

Star Community Center

July 3, 1919
8 p. m.

1717 Garfield Place (near Hollywood Blvd. and Western Ave.)

Residents of Hollywood especially invited

PROGRAM

(a) Selection by a Popular Trio

(b) Lecture by Dr. Frederick Finch Strong. Subject: "The Keynote of the New Age.

JULY, 1919

Sunday Public Services

KROTONA INSTITUTE of THEOSOPHY
Mrs. Annie Besant, President

THE TEMPLE

3:00 P. M. 2130 North Vista Del Mar Ave., Hollywood, Cal.

A. P. WARRINGTON, Vice-President — A. F. KNUDSEN, Dean

Phone 57552

Sunday Afternoon, July 6, at 3 o'Clock
DR. FREDERICK FINCH STRONG
National Lecturer for the Theosophical Society
Topic: "THE PSYCHOLOGY OF LAZINESS"
The principle of Inertia, from the standpoint of physics and of occultism—with experiments.

TALKING TO DEAD BE WIRELESS POSSIBLI

Experiment With Transformer Process Being Worked Out to Solve Mysteries.

That communication with the dead may be made as commonplace a matter as is wireless communication with a person in Europe at the present time, was the remarkable statement made by Dr. Frederick Finch Strong of the Krotona institute of Theosophy at Hollywood, yesterday.

Experiments have been made there, it was announced, demonstrating that methods which, when further extended, it is argued, will accomplish this result.

In the human eye too, dull to observe states and forms which people the world, do the dead of the past and present state around us in our everyday existence, and will the human mind prove able enough to ex-

May Reveal New Human Forces.

The Krotona experiments give rise to the hope that a technique, whereby new forces and kinds of matter may be revealed and even the spirits of the departed communicated with, will be perfected.

A sort of transformer process for the dull senses is being worked out in the hope of proving by means of actual communication with the dead the theory held concerning the continuity of life after death.

Dr. Strong lectured yesterday on the subject, "Direct Communication With the Dead by Wireless: Methods: A Scientific Possibility of the Future." W. Scott Lewis, registrar of Krotona Institute and secretary of the Bureau of Science, has worked on many of these experiments.

What Lights Do We Not See?

One experiment which leads to the belief that any number of things may be camouflaged under a kind of color which makes it impossible for the eye to detect it with ultra-violet rays. Experiments have been made there, there minerals, which respond to certain wave lengths, take up and transform them so that they become visible. It is argued, will accomplish this.

This presents the question: "How many kinds of light are there that the human eye does not register—what lies beneath the surfaces of the present state around us in our everyday existence, and will the human mind prove able enough to ex-

SCIENTISTS IN SEARCH FOR OUR ASTRAL DOUBLES

Believers in Theosophy Plan Sanitarium for Study of Etheric Problems

To demonstrate the actual existence of man's etheric double and to establish a sanitarium for the metaphysical diagnosis and treatment of disease is the task which Dr. Frederick Finch Strong, national lecturer of the Krotona Institute of Theosophy, has undertaken, according to announcement today.

That every visible body has its aura, or etheric double, is the opinion of Dr. Strong. It is conceived as a faintly luminous bluish-gray mist, ordinarily imperceptible to the human eye. But Dr. Strong believes he will be able to demonstrate its existence beyond any question.

"Occultism has long maintained that every visible object has its duplicate in grades of matter too fine for ordinary human perception," declared Dr. Strong.

SEES DOUBLE

"A few years ago Dr. Kilner of London discovered a screen that operated as a medium for making visible the etheric double of man. The screen proved effective with about 60 per cent of the persons using it and in our classes at Krotona we have succeeded to an even greater extent."

"Many of my students see colors as well as the steel gray of the etheric double," continued the doctor. "And when they have attained this, who knows but they will be enabled to sense even finer matter than the etheric?"

When the philosophers have so progressed they are clairvoyant and astral matter is within their grasp, says the doctor.

IN CLOUD OF LIGHT

That every human, every animal, even every tree, is surrounded by a cloud of light, has already been proved to the satisfaction of the Theosophists, while manifestations of the vital force in the human is conspicuous as a constant stream of particles of a pale-rose color which flows over and through the body along the nerves, even as the blood corpuscles flow along the arteries.

And within the sonic ray are seven interlocking. Thus say the Theosophists who today are eagerly watching for the shadows of their etheric doubles on the ghostly screen of Dr. Strong.

The health aura, the magnetic flame aura, the emotional mirror aura, the aura of the lower mind, the aura of the concentrative soul, and—mystery of mysteries—the sixth and seventh auras! For beyond the fifth aura hangs a veil beyond which even the scholars have as yet dared not penetrate.

PLAN SANITARIUM

Meanwhile, that none may accuse the Krotona colonists of being impractical, Dr. Strong announces that it is the present plan of the institute to found a sanitarium in which proven methods of metaphysical diagnosis and treatment as well as proved methods of practice of the "regular schools" will be employed.

"The value of clairvoyant vision for purposes of diagnosis in medicine has been established," said Dr. Strong. "One Los Angeles physician has already become famous for his color system of diagnosis.

"The screen for the showing of the etheric double should be in use among the physicians. The technic of the invention is such as to make it available for any physician to use, for it absolutely does not depend upon the finer vision of the operator.

FINDER OF DISEASE

"The presence of a disease may be determined by the patient's reaction to color beyond a doubt and his recovery hastened if not completely accomplished by the application of complementary colors."

Those while the more advanced students and philosophers are withholding their etheric doubles, novices of the institute are lounging by the lotus-pool, immersed in the bizarre text-books regarding the astric egg.

Thick black clouds in the aura usually indicate hatred and malice, say these books.

Deep red flashes on a black ground show anger, but noble indignation is differentiated by a brilliant scarlet flash. Lurid, flaming red indicates animal passions. Dull brown-red, almost rust color, shows avarice, while dull, hard brown-gray indicates selfishness.

Heavy leaden gray expresses deep depression, whereas livid gray—a most hideous and frightful hue—shows fear.

Gray-green shows deceit; brownish green, with occasional dull-red flashes, betokens jealousy; crimson—love. Rose color tinged with lilac shows the spiritual love for humanity.

Orange, if clear, shows ambition. If tinged with brown, pride. Yellow expresses intellectuality; bright green, ingenuity; dark, clear blue, religious feeling; and light blue, ultra-marine or cobalt shows devotion to a noble spiritual ideal and gradually rises to a luminous lilac-blue which indicates the higher spirituality and is almost always accompanied by sparkling golden stars.

ETHERIC DOUBLE OF MAN VISIBLE TO HUMANS, CLAIM

Have you ever seen your etheric double, or is it possible you did not know you had one? To demonstrate the existence of such a vehicle is the purpose of a class in etheric vision being conducted by Dr. Frederick

Dr. F. F. Strong, of Palmetto, and his assistant, Chas. Haley, will be at the Dr. Strong's lecture in the bazaar, contributed section of the Dr. Strong's lecture in the enter-

AUGUST, 1919

Sunday Public Services

KROTONA INSTITUTE of THEOSOPHY
Mrs. Annie Besant, President

THE TEMPLE

3:00 P. M. 2130 North Vista Del Mar Ave., Hollywood, Cal.

A. P. WARRINGTON, Vice-President — A. F. KNUDSEN, Dean

Phone 57552

Sunday Afternoon, Aug. 3, at 3 o'clock
DR. FREDERICK FINCH STRONG
Topic: "THE POWER OF THE SPOKEN WORD," with Experiments Illustrating Forms Built by Sound Waves

"Occultism has long maintained that every visible object has its duplicate in grades of matter too fine for ordinary human perception," declared Dr. Strong. "A few years ago Dr. Kilner of London discovered a screen that operated as a medium for making visible the etheric double of a human being. The screen proved effective with about 60 per cent of the persons using it, and in our classes at Krotona we have succeeded to an even greater extent."

Etheric Colors Seen

Many of Dr. Strong's pupils see colors as well as the steel gray of the etheric double, he declared, and when they have attained to evidence these colors he believes they have their ability to sense even finer matter than the etheric. He calls that "finer matter" astral, and the people who can see it, he says, are clairvoyants, who are using the astral body. The function value of having clairvoyant vision for purposes of diagnosis in medicine has been proven, the doctor maintains, in the cases of numerous members of the medical profession. Basing his experiments on a clairvoyant vision a Los Angeles doctor, who has since become famous for his color system of diagnosis, has been able to perfect what has so far proven to be, it is claimed, an infallible method for diagnosing disease.

Available For Practice

Dr. Strong stated the technic of the invention was such as to be available for anyone in the practice of medicine and that it did not depend on the "finer vision" of an operator for its success. According to this man's idea not only the presence of a disease may be discovered by a patient's reaction to colors, but a recovery from the trouble may be hastened, if not completely accomplished by the application of complementary colors.

Dr. Strong says it is the present aim of Krotona institute to found a sanitarium in which proven methods of metaphysical diagnosis and treatment as well as the demonstrated practices of the "regular schools" will be employed.

SEPTEMBER, 1919

Sunday Public Services

KROTONA INSTITUTE of THEOSOPHY
Mrs. Annie Besant, President

THE TEMPLE

3:00 P. M. 2130 North Vista Del Mar Ave., Hollywood, Cal.

A. P. WARRINGTON, Vice-President — A. F. KNUDSEN, Dean

Phone 57552

Sunday, Sept. 14, at 3 P. M.
DR. FREDRICK FINCH STRONG
National Lecturer Theosophical Society
Topic: "THE MIDDLE PATH"

California State Spiritualist Association

SUNDAY, SEPTEMBER 7TH, 1919

Dr. Finch Strong, Scientist and Psycho-physicist—"The Technique of Psychic Phenomena as Explained by Occultists."

WANT TO TAKE MILLION VOLTS?

Aug 3 1919

Can See the Invisible that Way, Says Dr. Strong.

Chinese

"Electrical Aura" Drawn Out by Huge Krotona Coil.

Theosophists Try to Locate Elusive Vibrations.

What becomes of forty-seven varieties, or more properly octaves, of vibrations? Any one who has seen them and will kindly report the same to members of the scientific fraternity will be doing humanity a great service, according to Dr. Frederick Finch Strong, former instructor of electricity at Tufts College and national lecturer of the Theosophical Society.

There are sixty-two octaves of vibrations recognized by science, Dr. Strong says, of which only fifteen are within sensory limits. Ultra violet rays vibrate at the rate of twenty thousand million million per second, and the only way it is possible for the human eye to distinguish such terrific vibratory rate is by "stepping them down" to a lower octave. Flora and phosphorescent mineral have the power of transforming the to six hundred million million rate manifests as green light to the human eye, the scientist explained.

While science has been able to verify the existence of these almost inconceivable vibratory ranges with the aid of a silvered plate containing twenty thousand parallel lines to the inch and which is known as diffraction grading, such as to one we have here at Krotona Institute, it has been unable to perfect instruments which would bring them within sensory range.

TO PERFECT TECHNIQUE.

"It is our aim in the Krotona laboratory to perfect a technique whereby some of these supersensory vibrations may be made demonstrable to any scientist who will use them. We have persons at the Institute who claim to be able to see beyond the ordinary limits of vision, and we have succeeded in some smaller experiments in gaining physical proof of these things so that we feel much encouragement for the ultimate success of our efforts."

In the little laboratory at Krotona where Dr. Strong conducts most of his interesting investigations, are coils, transformers, screens and numerous other paraphernalia in great variety. The peculiar odor which one notices is not that of a few million excited electrons hovering over the place but is due to ozone liberated by the million volt coil, the scientist says.

POWERFUL VOLT COIL.

It is by the use of this coil, said to be one of the most powerful ever used by a public lecturer on the stage, that Dr. Strong has demonstrated what he terms the "electrical aura" of a man. When taking the current from this huge coil into his body a photograph will show a projection of light extending a distance of several inches beyond the outline of his physical body.

Whether this is due to ordinary radiation or is the result of the vibrations in what the Theosophists call the aura being modified to a condition where they come within the octave of sight, the doctor did not give an opinion. He noted out, however, that what was invisible became visible and any one who cares to undertake the experience of charging a million volts of electricity into the system can demonstrate the fact.

Metaphysical Association of So. Calif.
Sept 15, 1919 at 7:30
Colonial cafeteria
Subject = "New Science of Health"

International Association for Racial Purification

Address all correspondence to
HON. SECRETARY,
2235 Washington Street
Tel. West 592

San Francisco, 16 January 1922

GENERAL MEETING

International Association for Racial Purification

Tuesday,
~~Thursday~~, January 24th, 1922, at 8 P. M.

Gold Room, Bellevue Hotel, 508 Geary Street

....*Program*....

1. Business Report.
2. Lecture: DR. FREDERICK FINCH STRONG, of Hollywood, on: "Preparation for Parenthood."

As our meetings have been postponed on ground of the holidays of the season, we expect **every** member, and as many of their friends as possible, to attend the above announced meeting, which deals with the **most** important actions of our Association, actions to be taken almost **immediately** by the assistance of our attorneys, Messrs. McCormack and Gottesfeld.

The lecture also will be of unusual value, as Dr. Strong, staying only for a few weeks in this city to study Electronic Medicine, is one of the most prominent scientists in the United States.

PLEASE ALL ATTEND

In the name of the I. A. F. R. P.

Yours very truly,

H. W. D.
Vice-President

F. T.
Hon. Secretary

January,-Systems of Philosophy,

Jan 5 Early Schools of Grecian Philosophy
Jan 12 Pythagoras,Plato,Socrates,Plotinus.
Jan 19 From Aristotle to Bacon;development of Logic.
Jan 26 From Kant to Bergson;Modern Schools of Realism and Idealism

February,-The Bridge between the phenomenal world and the subjective world.

Feb 2 Relativity applied to Metaphysics and Occultism.
Feb 9.The "Tertium Organum" of Ouspensky.
Feb 16.The nature of Time and Space.
Feb 23.The Fourth Dimension.

March,-Consciousness as related to Space and Time.

March 2. Analysis of Sense perception and the nature of Dimensionality.
March 9. Consciousness in Animals.
March 16 Consciousness in Primitive Man
March 23 Consciousness in the Highly evolved Man.
March 30 Consciousness in the "Super-man" ("Cosmic Consciousness")

April,- Testimony of some who have attained the Higher Consciousness.

Apr. 6.Gautama the Buddha.
Apr. 13. Jesus the Christ.
Apr. 20 Emerson.
Apr. 27 Whitman.

May,- Eastern Occult Philosophy.

May 4 The Wisdom Religion of India.
May 11 Comparative Religion and Modern Theosophy.
May 18 Cosmogenesis of the "Secret Doctrine".
May 25.The Origin and Destiny of Man as deduced from a comparison of Ancient and Modern Thought

6. THE METAPHYSICS OF TIME AND SPACE.
Frederick Finch Strong, M.D.
Tuesday, 4:30 to 5:30 p.m.
Eight lectures, commencing Jan. 31.

Sunday Lectures

Feb. 5—FREDERICK FINCH STRONG, M.D.
National Lecturer Theosophical Society.
"Polarity, or the Law of Opposites."

Feb. 12—FRANK L. RILEY, M.D.
"A League of Religions."

Feb. 19—HENRY HOTCHENER
International Lecturer and Psychologist.
"New Scientific Proofs of Superphysical Phenomena."

Feb. 26—MARIE RUSSAK HOTCHENER
Official International Lecturer Theosophical Society.
"Healing, Ancient and Modern."

Mar. 5—FREDERICK FINCH STRONG, M.D.
National Lecturer Theosophical Society.
"The New Science of Healing"
(Music in Relation to Health and Disease)

FREE LECTURES
—FOR—
MONTH OF MARCH

THEOSOPHICAL SOCIETY
601 Santa Monica Blvd.

MARCH 5—The Power of Conduct.
Mrs. Virginia Baverstock

MARCH 12—Dante's Inferno
Manley Hall

MARCH 19—New Bodies for a New Race
Dr. Frederick Finch Strong

MARCH 26—The Power of the Spoken Word
Mrs. Julia K. Sommer, B. Sc.

New Study Class in First Principles of Theosophy by Jinarajadasa on FRIDAY EVENINGS, conducted by Mrs Helen M. stark

Library open Monday, Wednesday

FREE LECTURES
—FOR—
MONTH OF APRIL

THEOSOPHICAL SOCIETY
601 Santa Monica Blvd.

APRIL 2—Keys to the Ancient Wisdom
Mr. Manley Hall
APRIL 9—Man and His Bodies
Mrs. Marie Russak
APRIL 16—Man's Place in the Universe
Mr. McLennan of Australia
APRIL 23—The Principles of Electronic Diagnosis and Healing.
Mrs Grace S. Hall
APRIL 30—The Power of Conduct.
Dr. Frederick F. Strong

New Study Class in First Principles of Theosophy by Jinarajadasa on ~~FRIDAY~~ EVENINGS. Thursday conducted by Mrs. Helen M. Stark.

Library open Monday, Wednesday and Friday afternoons.

ALL WELCOME.

Krotona Institute of Theosophy

Mrs. Annie Besant, President
Mr. A. P. Warrington, Vice-President
Mr. George H. Hall, Manager
2130 North Vista Del Mar Ave., Hollywood
Telephone Hollywood 5752

May 21—MISS JULIA K. SOMMER, B.Sc.
Divisional Lecturer Theosophical Society.
"The Scientific Basis of True Education."
"Krotona Service", a pan-religious ceremonial, will be given in the Italian Gardens immediately following this lecture. There will be [illegible] collections and all are invited.

May 28—MR. RALPH M. deBIT
"Psychology Properly Applied."

June 4—FREDERICK FINCH STRONG, M.D.
National Lecturer Theosophical Society.
"A Study of Some Newly Discovered Forces."

Hall Lecture

Friday, September 28, 1928

NORSE STUDIO EVENT

Dr. Strong Gives Address at Party Last Saturday Evening, With Mrs. Strong as Hostess.

Mrs. Frederick Finch Strong was hostess at an informal studio party given at the Norse Studio of Fine Arts, Hawthorne, Hollywood, Saturday evening, September 9, when her gifted husband, Dr. F. Strong, gave a short talk on the subject of "Art and the Fourth Dimension."

Dr. Strong was the first lecturer in Los Angeles to present the Einstein theory in a popular form. He has been deeply interested in the metaphysical study of Higher Space and believes that a new consciousness is awakening in the thinking portion of humanity. The strange tendencies in modern art result from futile efforts to objectify this consciousness in a two or three dimensional medium.

Dr. Strong is well known to Los Angeles audiences, having given over 500 lectures in Southern California during the past four years.

An interesting program of music, song, dancing, readings was also being given for the entertainment of the guests, who were 200 or more in number.

Sunday Lectures

April 2—FREDERICK FINCH STRONG, M. D.
National Lecturer Theosophical Society.
"The Law of Karma in Relation to Health and Disease."

April 9—MISS JULIA K. SOMMER, B. Sc.
President Fraternity in Education.
"The Age of the Human Race."

April 16—MIRZA AHMAD SOHRAB
Persian Lecturer and Scholar.
"Ideals of the New Age."

April 23—C. F. HOLLAND, L. L. B.
Trustee American Theosophical Society.
"What is Theosophy?"

April 30—FREDERICK FINCH STRONG, M. D.
National Lecturer Theosophical Society.
"A Study of Motion, Physical and Metaphysical."

Mrs Wodlas Pamphlets

Church of the People

Music-Art Auditorium *Sunday Mornings at Eleven* 233 South Broadway

MANLEY P. HALL. *June 11,* "A God to Suit Everybody."
June 18—"Christian Heathenism and Heathen Christianity."
Friday, June 9, 8 p. m. MR. B. P. WADIA. "What India Can Teach Us."
Sunday Evening, June 11, 8 o'clock. Joint Lecture. PROF. EDGAR L. HOLLINGSHEAD, DR. FREDERICK FINCH STRONG: "The New Force—The Odic Ray, Its Nature and Possibilities."

SYMPHONY HALL, 232 South Hill St.
Wednesdays, 8 p. m., MANLEY P. HALL.
June 7. Picture Lecture, "The Queen of Night." June 14—"Aladdin and the Mystic Lamp."

Headquarters, Room 432. Lecture Classes
Mondays, 2 p. m., MAUD FLETCHER GALIGHER.
June 5, "Consummation;" June 12, "Realization."
8 p. m. DR. FRANK L. RILEY, Chinese Classics. June 5, "Taoism-Lao-Tze and the Tao Teh King;" June 12, "The Writings of Kwang-tze."
Tuesdays, 8 p. m., EVA TREW. June 6, "Nicodemus Visits Jesus at Night;" June 13, "A Night Storm on the Sea."
Thursdays, 8 p. m., DR.F. F. STRONG. June 8, "The Philosophy of Mathematics. Importance of a Proper Understanding of Numerical Values;" June 15, "Occult Effects of Conditions of Modern Life on the Coming Generation."
Lyceum 9:30 a. m. Sundays. June 11, SUZANNE DEAN, "The Cloud Upon the Sanctuary."

MUSIC-ART AUDITORIUM
233 South Broadway
THREE SPECIAL LECTURES
Sunday, May 28, 11 a. m. REYNOLD E. BLIGHT
"A Dream of the World That is to Be."
Friday, June 9, 8 p. m. MR. B. P. WADIA
"What India Can Teach Us."
Sunday Evening, June 11, 8 o'clock. Joint Lecture. PROF. EDGAR L. HOLLINGSHEAD, DR. FREDERICK FINCH STRONG. "The New Force—The Odic Ray, Its Nature and Possibilities."

5. THE NEW SCI